As on 01-Apr-10

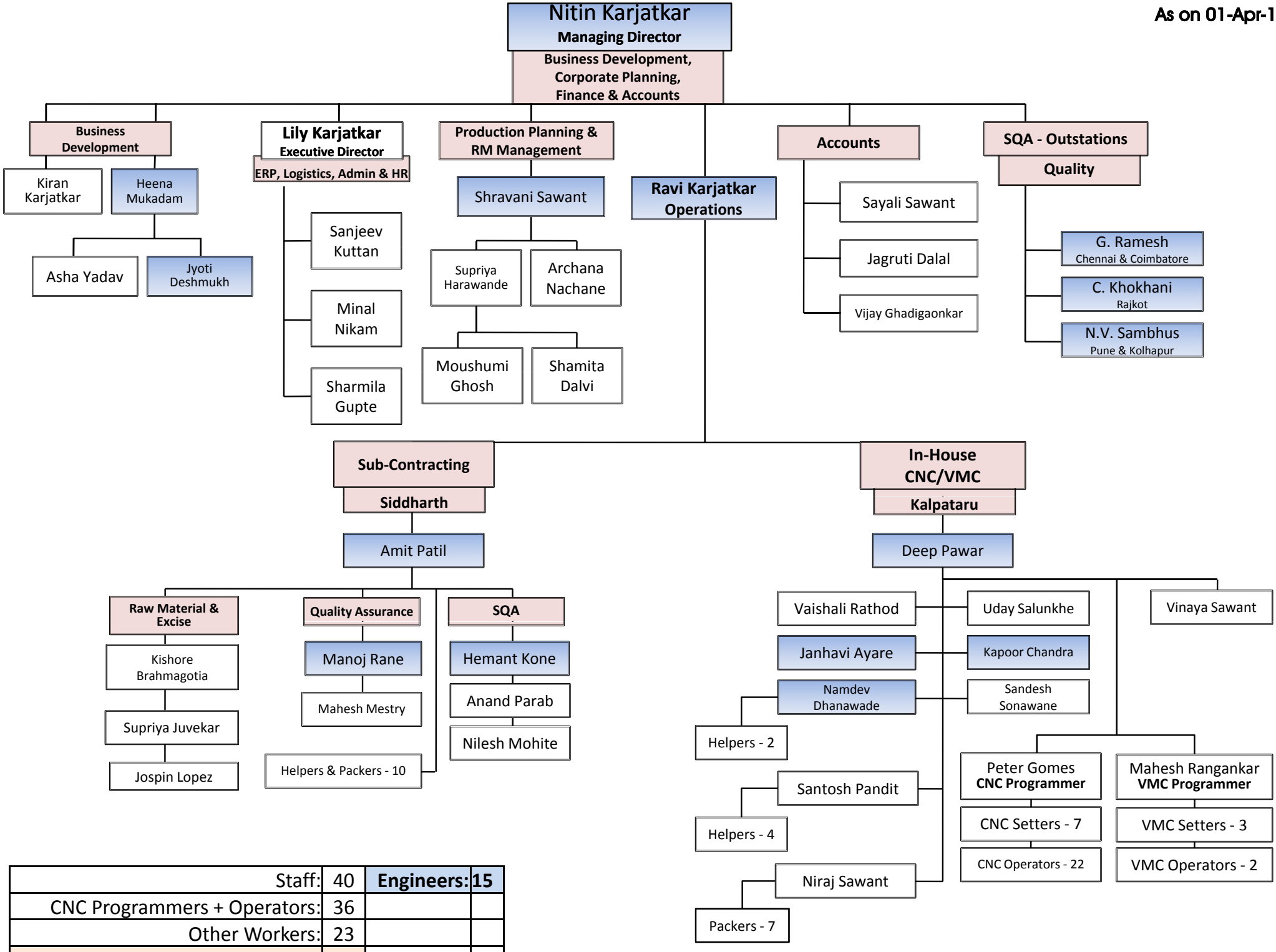

Staff:	40	**Engineers:**	**15**
CNC Programmers + Operators:	36		
Other Workers:	23		
TOTAL:	**99**		